

Reservoir Report

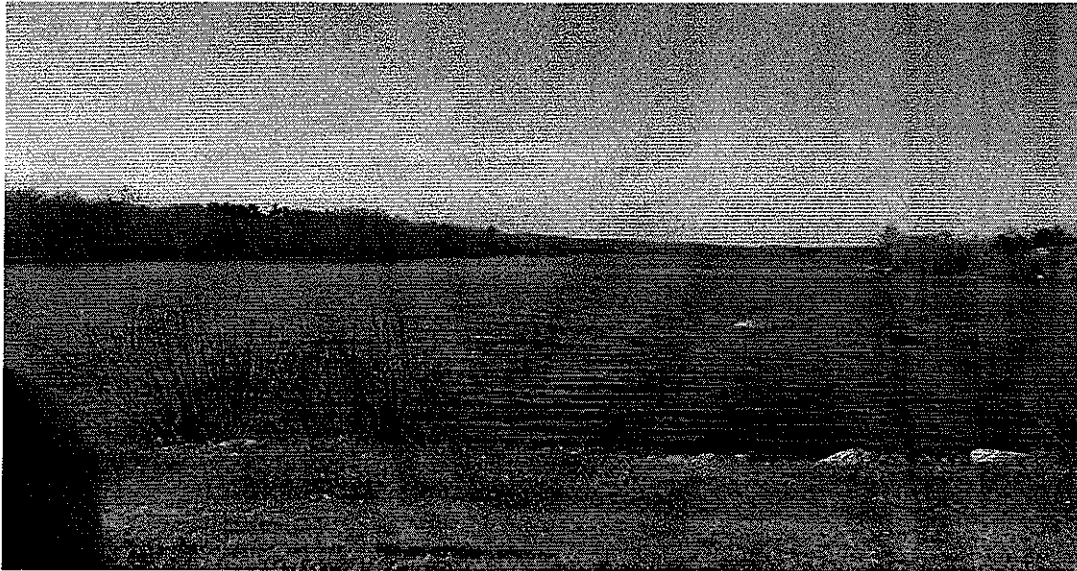

Report Date: 6/21/2010

| Source | Full Elevation | MG | Current Elevation | MG | % Full |
|------------|----------------|-----------------|-------------------|-----------------|---------------------|
| Richardi | 101.62 | 155.0 | 99.12 | 148.8 | 96.0 |
| Upper Pond | 136.77 | 654.0 | 133.36 | 438.1 | 67.0 |
| Lower Pond | 126.77 | 596.0 | 126.02 | 554.2 | 93.0 |
| | | Total MG | | Total MG | Total % Full |
| | | 1405.0 | | 1141.0 | 81.2 |

Current water use phase Phase 1

Phase One

The use of all automatic watering devices and soaker hoses is prohibited. Only the use of hand held hoses with shutoff nozzle shall be allowed. No organized car washes shall be allowed from June 1 to September 1 of the year. The filling of in-ground or above-ground swimming pools from the municipal water supply shall be prohibited after June 1 of the year. This phase is in effect at times when further restrictions are not required.