

Reservoir Report

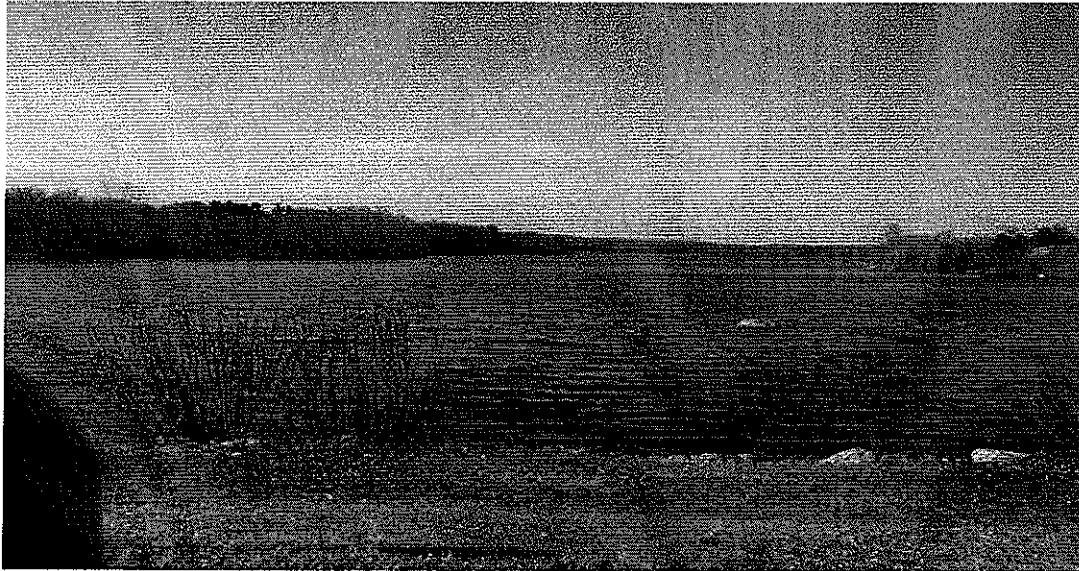

Report Date: 6/7/2010

Source	Full Elevation	MG	Current Elevation	MG	% Full
Richardi	101.62	155.0	101.62	155.0	100.0
Upper Pond	136.77	654.0	133.60	451.2	69.0
Lower Pond	126.77	596.0	125.72	518.5	87.0
		Total MG		Total MG	Total % Full
		1405.0		1124.7	80.0

Current water use phase **Phase 1**

Phase One

The use of all automatic watering devices and soaker hoses is prohibited. Only the use of hand held hoses with shutoff nozzle shall be allowed. No organized car washes shall be allowed from June 1 to September 1 of the year. The filling of in-ground or above-ground swimming pools from the municipal water supply shall be prohibited after June 1 of the year. This phase is in effect at times when further restrictions are not required.

Tri Town water use phase policy

- A. The following are the Water Use Phases for the Tri-Town Board of Water Commissioners:

Phase One

The use of all automatic watering devices and soaker hoses is prohibited. Only the use of hand held hoses with shutoff nozzle shall be allowed. No organized car washes shall be allowed from June 1 to September 1 of the year. The filling of in-ground or above-ground swimming pools from the municipal water supply shall be prohibited after June 1 of the year. This phase is in effect at times when further restrictions are not required.

Phase Two (includes Phase One)

When reservoirs are below 80% full a further restriction shall be implemented as follows: Outside water use is restricted to the hours of 7:00 A.M - 10:00 A.M. and 6:00 P.M. - 9:00P.M.

Phase Three (includes Phase Two)

When reservoirs are below 70% full (with incoming water) a further restriction shall be implemented as follows: Outside water of Phase 2, the hours would be reduced to 6:00 P.M.- 9:00 P.M. only.

Phase Four (Includes Phase Three)

When reservoirs are below 70% full (with no incoming water) a further restriction shall be implemented as follows: There shall be no outside use of water.

Phase Five (Includes Phase Four)

When Reservoirs are between 50% and 40% full a further restriction shall be implemented as follows: All outside watering shall be prohibited as in Phase 4 and all use of nonessential water is prohibited.