

# Reservoir Report

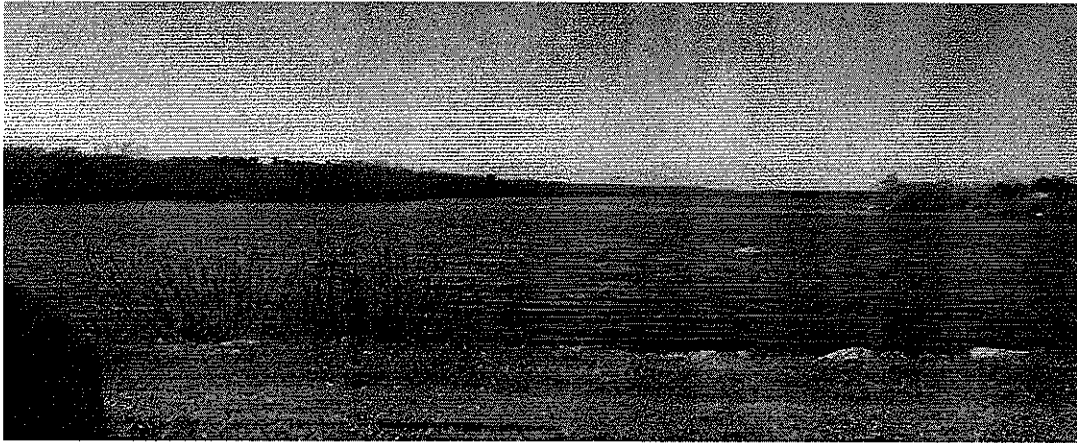

Report Date: 7/12/2010

Source	Full Elevation	MG	Current Elevation	MG	% Full
Richardi	101.62	155.0	95.62	134.8	87.0
Upper Pond	136.77	654.0	132.77	398.9	61.0
Lower Pond	126.77	596.0	125.14	494.6	83.0
		Total MG		Total MG	Total % Full
		<b>1405.0</b>		<b>1028.3</b>	<b>73.1</b>

## Current water use phase      Phase 2

### Phase One

The use of all automatic watering devices and soaker hoses is prohibited. Only the use of hand held hoses with shutoff nozzle shall be allowed. No organized car washes shall be allowed from June 1 to September 1 of the year. The filling of in-ground or above-ground swimming pools from the municipal water supply shall be prohibited after June 1 of the year. This phase is in effect at times when further restrictions are not required.

### Phase Two (includes Phase One)

When reservoirs are below 80% full a further restriction shall be implemented as follows: Outside water use is restricted to the hours of 7:00 A.M - 10:00 A.M. and 6:00 P.M. - 9:00P.M.